

V.V. Sangha's



ರಾವ್ ಬಹದ್ದೂರ್ ವೈ. ಮಹಬಲೇಶ್ವರಪ್ಪ ಇಂಜಿನಿಯರಿಂಗ್ ಕಾಲೇಜ್, ಬಳ್ಳಾರಿ  
Rao Bahadur Y. Mahabaleswarappa Engineering College, Ballari  
(Affiliated to VTU, Belagavi, Approved by AICTE, New Delhi and Govt. of Karnataka)  
Certified by NAAC with B++, Cantonment, Ballari-583104. [Tel:08392-244809](tel:08392-244809). Fax: 08392-242148



## **AICTE MANDATORY DISCLOSURES** **ACADEMIC YEAR 2025-26**



The following information shall be given in the information Brochure besides being hosted on the Institutions official Website.

The onus of the authenticity of the information lies with the Institution only and Not on AICTE.

### **Name of the Institution**

<b>Name of Institution:</b>	Rao Bahadur Y Mahabaleswarappa Engineering College, Cantonment, Ballari, Karnataka, India- 583104
<b>Telephone:</b>	08392-244809
<b>Mobile:</b>	9448043949
<b>Email:</b>	principal@rymec.in, principalrymec@gmail.com

### **Name and address of the Society and the Trustees**

<b>Society:</b>	Veerasaiva Vidhyavardhaka Sangha
<b>Address:</b>	Sri Togari Veeramallapa Datti Campus, Gandhi Nagar, Ballari, Karnataka, India-583103
<b>Telephone:</b>	08392-257444
<b>Mobile:</b>	9448056087
<b>Email:</b>	vvsbly@gmail.com

### **Trustees:**

<b>President</b>	Dr. Kanekal Mahantesh
<b>Secretary</b>	Dr Arvind Patel
<b>Treasurer</b>	Sri Byluvaddigeri Yerriswamy
<b>Vice President and Chairman</b>	Sri Janekunte Basavaraj
<b>Asst Secretary</b>	Sri Meti Pampanagouda



Figure1: Organizational Structure of the institution

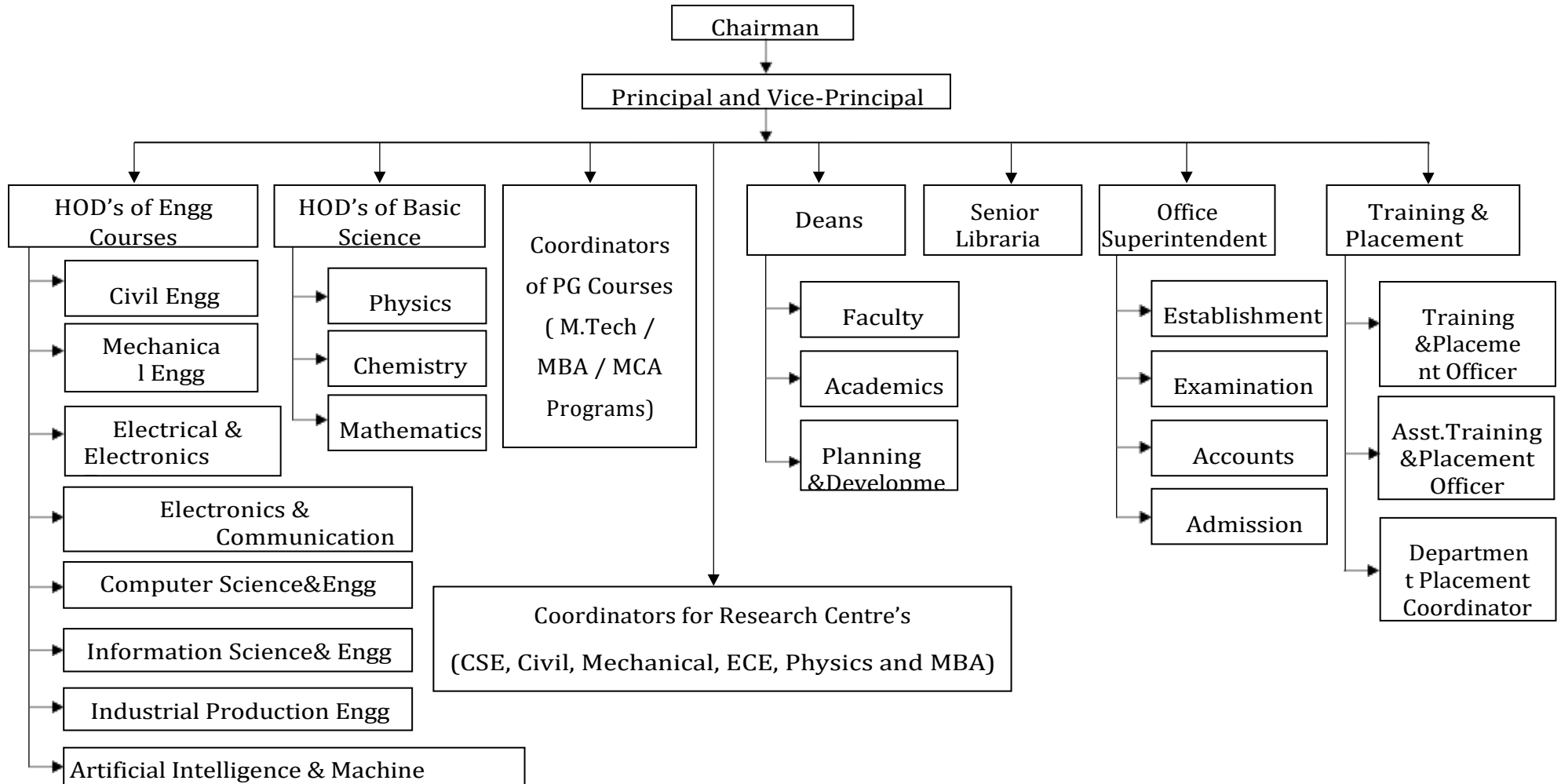

V.V. Sangha's



ರಾವ್ ಬಹದೂರ್ ವೈ. ಮಹಬಲೇಶ್ವರಪ್ಪ ಇಂಜಿನಿಯರಿಂಗ್ ಕಾಲೇಜ್, ಬಳ್ಳಾರಿ  
**Rao Bahadur Y. Mahabaleswarappa Engineering College, Ballari**  
(Affiliated to VTU, Belagavi, Approved by AICTE, New Delhi and Govt. of Karnataka)  
Certified by NAAC with B++, Cantonment, Ballari-583104. [Tel:08392-244809](tel:08392-244809). Fax: 08392-242148



## Name and Address of the Principal

<b>Name</b>	Dr. Rajasekaran Shanmugam
<b>College name and Address</b>	Rao Bahadur Y Mahabaleswarappa Engineering College, Cantonment, Ballari, Karnataka, India-583104
<b>Telephone:</b>	08392-244809
<b>Mobile:</b>	9448043949
<b>Email:</b>	<a href="mailto:drsrbce@gmail.com">drsrbce@gmail.com</a>

## Name of the affiliating University:

Visvesvaraya Technological University, Belagavi, Karnataka, India

## Governance

a. Members of the Board and their brief background

SINo	Name	Designation	Background
1	Dr. Kanekal Mahantesh	President	Doctor
2	Sri Janekunte Basavaraj	Vice President	Business Man
3	Dr Arvind Patel	Secretary	Doctor
4	Sri Meti Pampanagouda	Joint Secretary	Business Man
5	Sri Byluvaddigeri Yerriswamy	Treasurer	Tax consultant
6	Sri Janekunte Basavaraj	Chairman	Business Man
7	Sri Prabhu Swamy S M	GB Member	Business Man
8	Sri Badada Prakash	GB Member	Business Man
9	Dr. Rajasekaran Shanmugam	Principal & Member Secretary	Principal



## **About V.VSANGHA**

The Veerasaiva Vidhyavardhaka Sangha, Ballari is established in the year 1916 with a prime aim to spread knowledge through academic institutions towards Nation building.

It is successfully running 36 educational institutions from Primary to Post graduation in different academic disciplines such as social science, science, commerce, management, law, pharmaceutical and engineering science. V.V.Sangha has celebrated its CENTENARY JUBILEE on 22<sup>nd</sup> & 23<sup>rd</sup> September 2017.

- Members of Academic Advisory Body
- Frequently of the Board Meeting and Academic Advisory Body
- Organizational chart and processes
- Nature and Extent of involvement of Faculty and students in academic affairs/improvements
- Mechanism/Norms and Procedure for democratic/good Governance
- Student Feedback on Institutional Governance/Faculty performance

## **Grievance Redressal mechanism for Faculty and Students**

Sl. No	Name	Designation	Department	Role	Contact Number
1	Dr.S.Prabhavathi	Professor	E&CE	Convener	8105289789
2	A.M.Shivaprakash Swamy	Asst.Professor	Mechanical	Member	9036900991
3	MetiPrabhakar	Asst.Professor	Mathematics	Member	9036550309
4	V.ShivaKumar	Asst.Professor	CSE	Member	9448906905
5	ManjulaPatil	Asst.Professor	ISE	Member	9986413377
6	AmruthaG E	Asst.Professor	EEE	Member	7349138852
7	M.I. Basavalingana Gouda	Foreman	Civil	Member	9739967538

V.V. Sangha's



ರಾವ್ ಬಹದೂರ್ ವೈ. ಮಹಬಲೇಶ್ವರಪ್ಪ ಇಂಜಿನಿಯರಿಂಗ್ ಕಾಲೇಜ್, ಬಳ್ಳಾರಿ  
**Rao Bahadur Y. Mahabaleswarappa Engineering College, Ballari**  
(Affiliated to VTU, Belagavi, Approved by AICTE, New Delhi and Govt. of Karnataka)  
Certified by NAAC with B++, Cantonment, Ballari-583104. [Tel:08392-244809](tel:08392-244809). Fax: 08392-242148



## Mechanism adopted to collect the Grievances

- **SMS** to Dept Committee Member, HODs, Hostel Warden, Convener and Principal
- **Email** to Principal, Convener and Committee Member of the Dept.
- **Written Complaint** to Principal, Convener and Committee Member of the Department.  
Orally to Dept Committee Member, HODs, Hostel Warden, Convener and Principal.



## Process for Disposal of Grievances

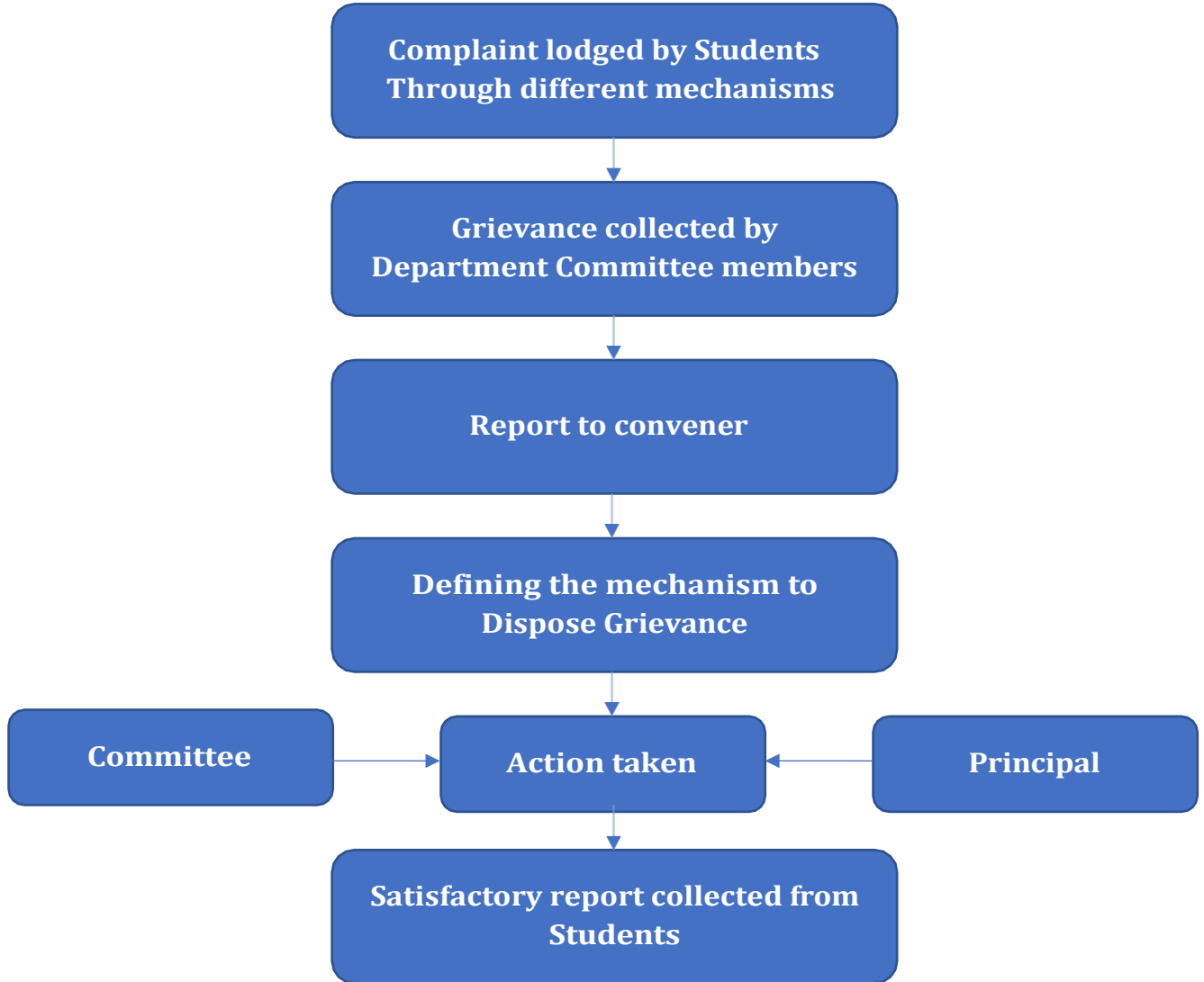

**Figure: 2 depicts Grievance disposal mechanism RYMEC, Ballari**



### **Establishment of Anti Ragging Committee**

In RYMEC, Ballari Anti – Ragging committee is established as per UGC-2009/AICTE/VTU guidelines to fulfill the objectives in accordance with Supreme Court decision on ragging – 2007 and judgment of Supreme Court on ragging – 2009.

Different sub committees such as Anti Ragging Committee, Anti Ragging squad and Monitoring Cell on ragging are constituted and multiple mechanisms are adopted to make ragging free campus.

### **Anti-Ragging Committee**

Sl.No	Name Of the Member	Designation	Department	Role	Contact Number
1	Dr. Sachin Patil	Assoc. Prof	Civil	Convener	9591242221
2	Dr. Kori Nagaraj	Professor and Head	Mechanical	Member	9448576434
3	Dr. S. Prabhavathi	Professor and Head	ECE	Member	8105289789
4	Dr. H. Girish	Professor and Head	CSE	Member	9481709495
5	Dr. M.S. Shobha	Professor and Head	Civil	Member	9448717958
6	Dr. S. Kotresh	Professor and Head	EEE	Member	9986275325
7	Dr. B. Sreepathi	Professor and Head	ISE	Member	9447173113
8	Dr. D. Sai Madhavi	Professor and Head	CSE (AIML)	Member	8123247739
9	Dr. K. Raghavendra Prasad	Professor and Head	CSE (DS)	Member	9448035570

10	Dr. A. Thimmanagouda	Professor and Head	MBA	Member	9448130466
11	Dr. A.T. Satyanaryana Reddy	Professor and Head	MCA	Member	9740100941
12	Dr. Veerabhadrappa Algur	Coordinator	IQAC	Member	8867168410
13	Dr. Chinna V Gowdar	Coordinator	First Year	Member	7975775207
14	Dr. N. Nagaraj	Chief Warden	Boys Hostel	Member	9449120259
15	Dr. K.R. Bhagya	Chief Warden	Girls Hostel	Member	9916151270
16	Dr. S.P. Jagadish	Convener	Scholarship	Member	9471716642
17	Sri. G. Rudraiah	Superintendent	EST Section	Member	8660233116
18	Sri. Subhash Chandra T	Police Inspector	Cowl Bazar	Member	94480803047
19	Sri Thimmappa Chowdary	Eenadu news	Ballari	Member	9481436002





## SEXUAL HARASSMENT MECHANISM

Figure 4: Sexual Harassment Mechanism

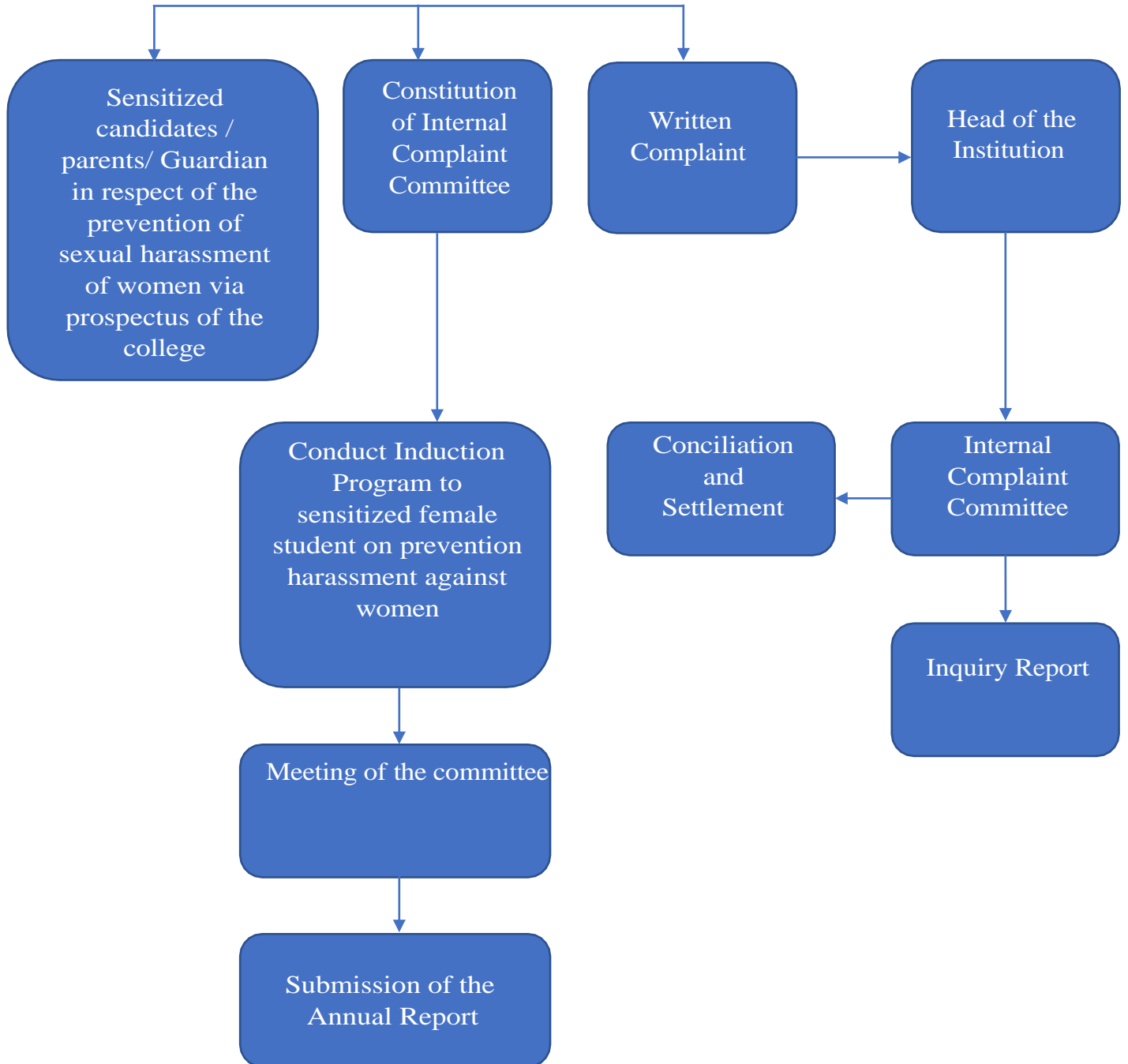



### Establishment of Online Grievance Redressal Mechanism

1. Grievance Redressal is available on college Website: [www.rymec.in](http://www.rymec.in)
  2. Weekly basis Grievances are been collected from website convener.
  3. Based on the issues problems are been solved.
- Establishment of Grievance Redressal Committee in the Institution and appointment of OMBUDSMAN by the University

### Establishment of Women's Cell/Internal Complaint Committee (ICC)

Sl. No	Name of the Member	Department	Role	Contact Number
1.	Dr. M. S. Shobha, Professor	Civil	Convener	9448717958
2.	Dr. Chinna V. Gowdar Associate Professor	ECE	Member	9448262052
3.	Smt. K. S. Aparna Asst. Professor	CSE	Member	8123990250
4.	Smt. Saraswathi Asst. Professor	CSE	Member	8722709909
5.	Smt. A. Sowmya Asst. Professor	ISE	Member	9606375031
6.	Smt. Gangamma G Asst. Professor	Maths	Member	7760527497
7.	Dr. B. Deepa Asst. Professor	EEE	Member	8884703031
8.	Smt. Umadevi Asst. Professor	MBA	Member	9480269640
9.	Smt. Veena B Kumar Instructor	PHYSICS	Member	9449981144
10.	Smt. H. Sheela, Asst Librarian	Library	Member	9008534254
11.	Smt. Shivaleela Kadipudi, Advocate and Myrada, Bangalore	NGO	External Member	9900580921
12.	Ms. Tejashwini T, Student	ECE	Member	7975886618
13.	Ms. Bindu student	PG	Member	9482102480
14.	Ms. Lavanya B Gunjal student	Research scholar	Member	9480339201



## **Aims & Objectives of the Women's Cell/Internal Complaint Committee**

- To develop a policy against sexual harassment of women at the Institute.
- To evolve a permanent mechanism for the prevention and Redressal of sexual harassment cases and other acts of gender-based violence at the Institute.
- To ensure the implementation of the policy in letter and spirit through proper reporting of the complaints and their follow-up procedures.
- To uphold the commitment of the Institute to provide an environment free of gender-based discrimination.
- To promote a social and psychological environment to raise awareness on sexual harassment in its various forms.

## **Creating awareness among Students, Staff and Faculty:**

- An orientation seminar will be organized to discuss the nature and scope of the sexual harassment of women at the workplace (Prevention, Prohibition and Redressal) Act2013, at the beginning of the academic year.
- One or more workshops/seminars annually where external experts on the subject will inter act with all employees and students
- Seminars, performances and discussion forums where gender sensitization and genderawarenesswillbethethefocus–thesewillhappenduringtheacademicyear.
- Spreading awareness of the policy and implementation of the same through informal sessions, performances, cultural events, etc., about the policy being implemented by IIPS.



## Establishment of Committee for SC/ST

- As per the requirement of AICTE/DTE/VTU/norms, RAOBAHADURY MAHABALESWARAPPAENGINEERINGCOLLEGERYMEC-BELLARY has Constituted the SC/ST grievance Cell, for the Academic Year 2020-21.

### The SC/ST grievance Cell comprise the following members

Sl.No	Nam	Designation	Status
1.	Dr.JagadishS.P	AssociateProf. Mechanical Dept.,	Convener
2.	Dr.Shruthi.R	Asst. Prof-MathematicsDept.,	Co-Convener
3.	Sri.LaxmanNaik	Asst. Prof-MechDept.,	Member
4.	Mrs.Sunitha	Asst.Prof-CSEDept.,	Member
5.	Sri.DudaNaik	Asst.Prof-IPEDept.,	Member
6.	Sri.RajashekarK	Asst.Prof-EEEDept.,	Member
7.	Sri.Gadilinganagouda	AdmissionSection	Member
8.	Sri.K.Channabasappa	Clerk/OfficeStaff	Member

### The Cell will take care of SC/ST students with respect to:

- Scholarships-their distribution to the beneficiaries on time.
- Solve any problems occurred during their educational career.
- Making arrangements for ending statistical inform action required by University /Government authorities.
- Any issues relating to discrimination experienced by the students in the College.
- All concerned are requested to take a note of above and approach the Chairperson/any of member(s) of the committee about the grievance, if any, in writing.



### Internal Quality Assurance Cell

Sl.NO	Name	Designation	Department	Role
1	Dr. Rajasekaran Shanmugam	Principal	RYMEC, Ballari	Chairperson
2	Sri. Janekunte Basavaraj	Chairman	RYMEC, Ballari	Management Representative
3	Dr. Veerabhadrapppa Algur	Associate Professor	RYMEC	Director, IQAC
4	Dr. Nagabhushana N M	Associate Professor	Physics Department	Coordinator
5	Dr. Chandragowda M	Associate Professor	Mechanical	Co-Coordinator
6	Dr. H. Girisha	Professor	CSE	NAAC Coordinator
7	Dr. Kori Nagaraj	Professor	Mechanical	Member
8	Dr. Savita Sonoli	Vice Principal	RYMEC, Ballari	Member
9	Dr. S. Prabhavathi	Professor	ECE Dept	Member
10	Dr. D Sai Madhavi	Professor	CSE (AIML)	Member
11	Dr. S. Kotresh	Professor	EEE Dept	Member
12	Dr. K. Raghavendra Prasad	Professor	CSE (Data Science)	Member
13	Sri. G. Rudraiah	Suptd	RYMEC, Ballari	Office Suptd
14	Dr. V. Lokesha	Professor	Vijayanagara Sri Krishnadevaraya University, Ballari	External Member
15	Dr. Madeva Nagaral	Manager (Design)	Aircraft Research and Design Centre, Hindustan Aeronautics Limited, Bangalore	Industry Member
16	Sri. Vinay K S	ICM (NAIN)	RYMEC, Ballari	Member
17	Sri. P. Chandrashekar Reddy	Foreman	ECE	Member
18	Sri. B. Mallikarjun	Instructor	CSE	Member
19	Sri. M Srinivasulu	Alumni	Alumni Association	Member

20	Sri. Srivatsa	Student	CSE (AIML)	Member
21	Dr. B. Veeresh	Parent	Parent	Member
22	Mrs. Shivaleela Kadipudi	Advocate	Recognized NGO Ballari	Member

1. Development and application of quality benchmarks.
2. Parameters for various academic and administration activities of the institution;
3. Facilitating the creation of a learner-centric environment conducive to quality education and faculty maturation to adopt the required knowledge and technology for participatory teaching and learning process;
4. Collection and analysis of feedback from all stakeholders on quality- related institutional processes;
5. Dissemination of information on various quality parameters to all stakeholders;
6. Organization of inter and intra institutional workshops, seminars on quality related themes and promotion of quality circles;
7. Documentation of the various Programmes/activities leading to quality improvement;
8. Acting as a nodal agency of the Institution for coordinating quality-related activities, including adoption and dissemination of best practices;
9. Development and maintenance of institutional database through MIS for the purpose of maintaining /enhancing the institutional quality.
10. Periodical conduct of Academic and Administrative Audit and its follow-up.
11. Preparation and submission of the Annual Quality Assurance Report (AQAR) as per guidelines and parameters of NAAC.

V.V. Sangha's



ರಾವ್ ಬಹದೂರ್ ವೈ. ಮಹಬಲೇಶ್ವರಪ್ಪ ಇಂಜಿನಿಯರಿಂಗ್ ಕಾಲೇಜ್, ಬಳ್ಳಾರಿ  
**Rao Bahadur Y. Mahabaleswarappa Engineering College, Ballari**  
(Affiliated to VTU, Belagavi, Approved by AICTE, New Delhi and Govt. of Karnataka)  
Certified by NAAC with B++, Cantonment, Ballari-583104. [Tel:08392-244809](tel:08392-244809). Fax: 08392-242148



### Programmes:

Sl. No	Programmes	Year of Establishment	Status of Accreditation
1	Civil Engineering	1980	Accredited for 03 Years (2024-25 to 2026-27)
2	Mechanical Engineering	1980	Accredited for 03 Years (2024-25 to 2026-27)
3	Electrical & Electronic Engineering	1983	Accredited for 03 Years (2022-23 to 2025-26)
4	Electronic & communication Engineering	1983	Accredited for 03 Years (2024-25 to 2026-27)
5	Computer Science & Engineering	1987	Not Applied
6	Industrial and Production Engineering	1986	Not Applied
7	Information Science and Engineering	2000	Not Applied
8	CSE (Artificial Intelligence and Machine Learning)	2021	Not Applied
9	CSE (Data science)	2021	Not Applied



### POST GRADUATION COURSES

1	Master of Business Administration	2006	Not Applied
2	M.Tech in Computer Science	2011	Not Applied
3	M.Tech in Thermal Power Engineering	2012	Not Applied
4	M.Tech in Production Management	2012	Not Applied
5	M.Tech in Digital Communication & Networking	2013	Not Applied
6	M.Tech in Structural Engineering	2013	Not Applied

### Research Centers

1	Physics	2013	Not Applied
2	Master of Business Administration	2016	Not Applied
3	Civil Engineering	2014	Not Applied
4	Computer Science Engineering	2006	Not Applied
5	Electronics & Communication Engineering	2014	Not Applied
6	Mechanical Engineering	2010	Not Applied
7	Electrical and Electronics Engineering	2018	Not Applied
8	Mathematics	2021	Not Applied

➤ Total number of Under Graduate Courses: **09**

➤ Total number of Research Centers: **08**



- Number of Courses Accredited:**04**
- Number of Courses not applied for Accreditation:**16**

### **Placement Facilities**

- Highly experienced Placement team is in Place for conducting ON/OFF/POOL campus interviews.
- An AC auditorium with capacity of 500 for corporate presentations and trainings
- An AC conference hall of 80 capacity with Audio and Video facility for video conferencing
- Dedicated and well-furnished AC Interview rooms and Group Discussion room
- Dedicated & well-furnished Common computer center with 100 computers (with web cams)
- Dedicated internet facility in common computer center (20MBPS) to conduct online tests
- Facilities for conducting paper based written tests.
- Dedicated power back up facility for common computer center, conference hall, interview rooms, Group discussion room and Auditorium
- Excellent hospitality & lounge for HR teams
- Pickup and drop facility for HR teams
- Student placement volunteers to assist on the day of campus interview and through the selection process
- Well-furnished AC Guest house for HR teams



### Campus placement in last three years with minimum salary, maximum salary and average salary

Academic year	Minimum Salary	Maximum Salary	Average Salary
2023-24	2.40 LPA	5.16 LPA	3.50 LPA
2024-25	2.40 LPA	6.00 LPA	4.20 LPA
2025-26	2.40 LPA	5.6 LPA	3.60 LPA

### Faculty

- Branch wise list Faculty members :Appended Below
- Permanent Faculty:**155**
- Adjunct Faculty: **NIL**
- PermanentFaculty:**1:15**
- Number of Faculty employed during the last three years:**20**
- Number of Faculty left during the last three years:**20**

### Profile of Vice Chancellor/Director/Principal/Faculty

<b>Name:</b>	Dr. Rajasekaran Shanmugam
<b>Date of Birth:</b>	20.04.1963
<b>AICTE Faculty ID</b>	-----
<b>Education Qualification:</b>	BE, ME, PhD



### Work Experience:

<b>Teaching:</b>	30 Years
<b>Industry:</b>	04 Years
<b>Area of Specialization:</b>	ROBOTICS ADVANCED WELDING
<b>Courses taught at Diploma/post diploma/undergraduate/postgraduate/postgraduate diploma level:</b>	1.ROBOTICS 2.MANUFACTUREING TECHONOLGY 3. WELDING TECHONOLGY 4.PRODCUTION TECHNOLOGY

- No.Of papers published in National/International Journals/Conferences:-28
- Master:-05
- Ph.D. Scholars:-NIL
- Projects carriedout:-02
- Patents:-02
- Technology Transfer:-01
- Research publications:-28
- No. of books published with details(Name of the books, publisher with ISBN, year of publication):-

### Fee

- Details of Fee, as approved by State Fee Committee, for the Institution:  
**Appended below**
- Times schedule for payment of Fee for the entire Programme
- No. of Fee waivers granted with amount and name of students
- Number of scholarships offered by the Institution, duration and amount
- Criteria for Fee waivers/scholarship
- Estimated cost of boarding and lodging in Hostels
- Any other fees please specify



## Admission

- Number of seats sanctioned with the year of approval.
  - UG:960 PG:192
- Number of Students admitted under various categories each year in the last three years.
  - 2023-24: UG: 599+47=646 PG:112
  - 2024-25: UG: 577+45=646 PG:113
  - 2025-26: UG: 387+47=434 PG:125
- Number of applications received during last two years for admission under Management Quota and Number admitted.
  - 2023-24: Applications Received: 382 Admitted:282
  - 2024-25: Applications Received: 176 Admitted:176
  - 2025-26: Applications Received: 160 Admitted:130

## Admission Procedure

- Mention the admission test being followed, name and address of the Test Agency and its URL(Website)
- CET:KarnatakaExaminationAuthority,Malleswaram18<sup>th</sup>Cross, Bangalore  
560055:www.kea.kar.nic.in
- Comedk: Member Secretary, Comedk, Malleswaram17<sup>th</sup>Cross, Bangalore  
560055:www.Comedk.org
- JEE Main: National Testing Agency NSIC-MDBP Building, First Floor, Okhla Industrial Estate, and NewDelhi-110020:www.jeemain.nta.nic.in
- Number of seats allotted to different Test Qualified candidate separately (AIEEE/ CET (State conducted test/ University tests/ CMAT/ GPAT)/ Association conducted test)
  - UG: 304 Students through CET
  - PG: 30 Students through PG CET



- Calendar for admission against Management/vacant seats

	Starting Date	Submission Last Date	Report Date
Management	25.05.2025	30.06.2025	30.07.2025
COMEDK	12.09.2025	13.09.2025	14.09.2025
KEA/CET	08.07.2025	09.09.2025	08.09.2025

(Release of admission list (main list and waiting list shall be announced on the same day)

- Date for acceptance by the candidate (time given shall in no case be less than 15 days)

**30.07.2025**

- Last date for closing of admission

**05.09.2025**

- Starting of the Academic session:

**08.09.2025**

- The waiting list shall be activated only on the expiry date of main list

**08.09.2025**

- The policy of refund of the Fee, in case of withdrawal, shall be clearly notified

- **Refund policy adopted as per the norms**



## Criteria and Weightages for Admission

- Describe each criterion with its respective Weightages i.e. Admission Test, marks in qualifying Examination etc.
  - Marks in Qualifying Examination
- Mention the minimum Level of acceptance, if any
  - SC/ST and OBC Students Minimum 40% percentage in Physics, Mathematics is compulsory and any one of the subjects may be considered i.e., Chemistry, Biology, Biotechnology, Computer Science.
- Mention the cut-off Levels of percentage and percentile score of the candidates in the admission test for the last three years
  - 2023-24:10125 to 308072
  - 2024-25:43887 to 300608 (UG) & 796 to 15708 ( Dip Lateral entry)
  - 2025-26:24460 to 261747 (UG) & 1805 to 19954 ( Dip Lateral entry)

## List of Applicants: Appended below

- List of candidates whose applications have been received along with percentile/percentage score for each of the qualifying examination in separate categories for open seats. List of candidates who have applied along with percentage and percentiles core for Management quota seats.

## Results of Admission under Management seats/Vacant seats

- Composition of selection team for admission under Management Quota with the brief profile of members (This information be made available in the public domain after the admission process is over).



- Score of the individual candidate admitted arranged in order or merit.
- List of candidates who have been offered admission.
- Waiting list of the candidate in order of merit to be operative from the last date of joining of the first list candidate.
- List of the candidate who joined within the date, vacancy position in each category before operation of waiting list.

### **Information of Infrastructure and Other Resources Available (Appended Below)**

- Number of Class Room sand size of each :**Appended Below**
- Number of Tutorial rooms and size of each: **Appended Below**
- Number of Laboratories and size of each: **Appended Below**
- Number of Drawing Halls with capacity of each: **Appended Below**
- Number of Computer Centers with capacity of each: **Appended Below**
- Central Examination Facility, Number of rooms and capacity of each: **Appended Below**
- Barrier Free Built Environment for disabled and elderly persons: **Appended Below**
- Occupancy Certificate :**Appended Below**
- Fire and Safety Certificate: **Appended Below**
- Hostel Facilities **Appended Below**

### **Library**

- Number of Library books/Titles/Journals available(program-wise):**Appended Below**
- List of online National/International Journals subscribed: **Appended Below**
- E-Library facilities: **Appended Below**



## Laboratory and Workshop

- List of Major Equipment/Facilities in each Laboratory/Workshop: **Appended Below**
- List of Experimental Setup in each Laboratory/Work shop: **Appended Below**

## Computing Facilities

Internet Bandwidth Name of the Internet provider	<b>900MbpsAirtel</b>
Number of PCs in the Institution	<b>898</b> ContentionRatio: 1:1 PCs exclusively available to Students: 750 PCs available in Library: 24 PCsavailabletoFaculty:80 PCs available to administrative Office:14 PCs in language lab: 30
Number of PC shaving following configuration and above. Dual Core Processor orhigher,1 GB RAM or Higher	<b>905</b>
Total Number of PCs connected by LAN /WAN	<b>898</b>
Major Software packages available	Appended Below
Special purpose facilities available (conduct of online Meetings / webinars /workshops, etc)	Appended Below

Internet Bandwidth

Number and configuration of System

Total number of systems connected by LAN Total number of systems connected by WAN Major software packages available



Special purpose facilities available (conduct of on line Meetings/webinars/workshops, etc)

Facilities for conduct of classes/course in online mode (Theory and Practical)

Innovation Cell, Social Media Cell.

Compliance of the National Academic Depository (NAD), applicable to PGCM/PGDM

Institutions and University Departments

### List of facilities available

- Games and Sports Facilities: Gym and All Sports Facilities are available with Special Trainer.
- Extra-Curricular Activities
- Soft Skill Development Facilities

### Teaching Learning Process

- CurriculaandsyllabusforeachoftheProgrammesasapprovedbytheUniversity: **Appended Below**
- Academic Calendar of the University: **Appended Below**
- **MOU's with Training and Placement Cell:**  
<https://www.rymec.in/images/MOU/MOU.pdf>

### Enrolment and placement details of students in the last 3 years Training & Placement Process

Academic year	Number of enrolled students	Number of placed Students
2023-24	622	042
2024-25	610	067
2025-26	650	28



## Enrolment and placement details of students in the last 3 years Training & Placement Process

Figure 5: Training and Placement Process

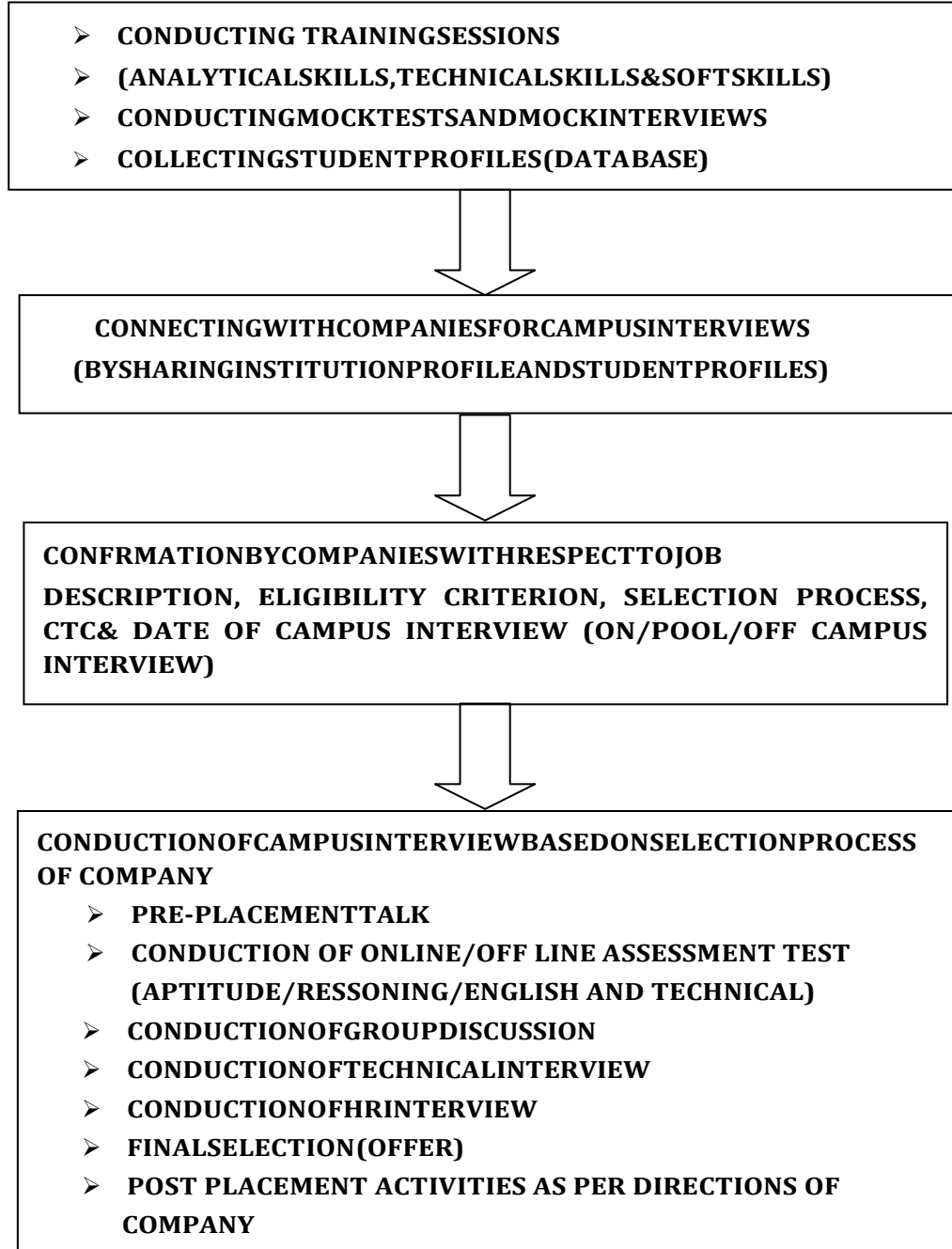



## List of Research Projects/Consultancy Works

- Number of Projects carried out, funding agency, Grant received : **Appended Below**
- Publications(if any)out of research in last three years out of master's projects:

### Appended Below

- Industry Linkage
- MOUs with Industries (minimum30)

## LLA and sub sequent EOA till the current Academic Year: Appended Below

### Accounted audited statement forth last three years:

Appended in college web site: <https://www.rymec.in/index.php/about-us/location>

### Best Practices adopted, if any

Appended in college website: <https://www.rymec.in/index.php/best-practices2>

Centre of Invention, Innovation, Incubation and Training:

<https://www.rymec.in/index.php/coe>